

GUTEX® Thermowall/-gf Data Sheet



Photographic images are property of GUTEX archive; HUF house

GUTEX Thermowall/ -gf, a single-ply plaster baseboard with homogenous cross section, is the ideal choice for use with GUTEX's environment-friendly external thermal insulation composite system (ETICS).

Technical Data	Thermowall				Thermowall-gf	
	buted			tongue and groove	tongue and groove	buted
Joint type						
Thickness (mm)	20/40/60/80	100/120/140/160	80/100/120	80/100/120/140/160	40/60	40/60
Length (mm)	1250	830	2600/2800	1300	1300	2600/2800
Width (mm)	590	600	1250	600	600	1250
Actual coverage, length x width (mm)				1276 x 576	1276 x 576	
Square metres per board (m ²)	0.738	0.498	3.25/3.5	0.78	0.78	3.25/3.5
Weight per board (kg)	2.4/4.7/7.1/9.4	8.0/9.6/11.2/12.7	41.6/44.8/52/56 62.4/67.2	10.0/12.5/15.0/17.5/ 20.0	5.9/8.9	24.7/37.1/ 26.6/39.9
Weight per m ² (kg)	3.2/6.4/9.6/12.8	16/19.2/22.4/25.6	12.8/16/19.2	10.0/12.5/15.0/17.5/20.0	7.6/11.4	7.6/11.4
Boards per pallet	220/108/72/54	40/32/28/24	13/10/8	54/44/36/32/28	108/72	25/16
Square metres per pallet (m ²)	162.25/79.65/ 53.1/39.83	19.92/15.94/ 13.94/ 11.95	42.25/45.5 32.5/35 26/28	42.12/34.32/28.08/ 24.96/21.84	84.24/56.16	80.28/52 87.5/56
Weight per pallet (kg)	540	320	560/600	540	720	680/640/730/680
Bulk density (kg/m ³)	160	160	160	160	190	190
Nominal thermal conductivity λ_D (W/mK)	0.039	0.039	0.039	0.039	0.043	0.043
Nominal thermal resistance R_D (m ² K/W)	0.51/1.03/ 1.54/2.05	2.56/3.06/ 3.59/4.1	2.05/2.6/3.08	2.05/2.56/3.08/3.59/ 4.10	0.93/1.4	0.93/1.4
Vapour diffusion factor (μ)	3	3	3	3	3	3
sd-value (m)	0.06/0.12/ 0.18/0.24	0.3/0.36/ 0.42/0.48	0.24/0.30/0.36	0.24/0.30/0.36/ 0.42/0.48	0.12/0.18	0.12/0.18
Compressive stress/ strength (kPa)	100	100	100	100	200	200
Tensile strength perpendicular to board surface (kPa)	10	10	10	10	30	30
Short-term water absorption (kg/m ²)	≤ 1.0	≤ 1.0	≤ 1.0	≤ 1.0	≤ 1.0	≤ 1.0
Air flow resistivity (kPa s/m ³)	100	100	100	100	200	200
Specific heat capacity (J/kgK)	2100	2100	2100	2100	2100	2100
Fire reaction Euro Class as per DIN EN 13501-1	E	E	E	E	E	E



Thermowall designation: WF-EN13171-T4-WS1,0-CS(10/Y)100-TR10-MU3-AF100.

Thermowall-gf designation: WF-EN13171-T4-WS1,0-CS(10/Y)100-TR30-MU3-AF100.

*Approval No. 23.15-1404.

German disposal category: A2 (treated wood; without non-halogenated organic compounds); code number as per AVV:030105; 170201

Composition

- Manufactured from untreated Black Forest spruce and fir
- Additives:
 - 4.0 % polyurethane resin (binder)
 - 1.5% paraffin (hydrophobic agent)

Applications

- Plaster baseboard for GUTEX Thermowall composite thermal insulation systems installed over non-vented wood and masonry walls.
- GUTEX Thermowall/-gf installs on the insides of walls to provide insulation and serves as plaster baseboard.

Advantages

- Very effective acoustic insulation
- Impact resistant
- Superior thermal storage capacity provides outstanding insulation against heat in the summer and cold in winter.
- Water vapour diffusion permeable
- Wood is a sustainable, recyclable natural resource
- Made in Germany
- Biologically safe (natureplus® certified)

Detail Drawings

Over Timber or Masonry

Product	Length x Width (cm)	Thickness (mm)	Joint	λ W/mK
GUTEX Thermowall	60 x 130	80 / 100/120/ 140/160	T&G	0.042
	125 x 260/280	80 / 100/120	butted	0.042
	59 x 125	20 - 80	butted	0.042
	60 x 83	100 - 160	butted	0.042

Timber Frame

Product	Length x Width (cm)	Thickness (mm)	Joint	λ W/mK
GUTEX Thermowall-gf	60 x 130	40 / 60	T&G	0.046
	125 x 260/280	40 / 60	butted	0.046
GUTEX Thermowall	60 x 130	80/100/120/ 140/160	T&G	0.042
	125 x 260/280	80/100/120/	butted	0.042

Over Timber Wall

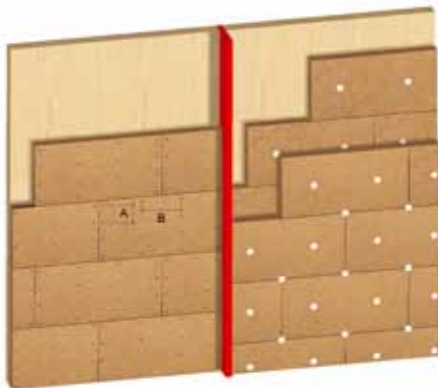

In Timber Frame

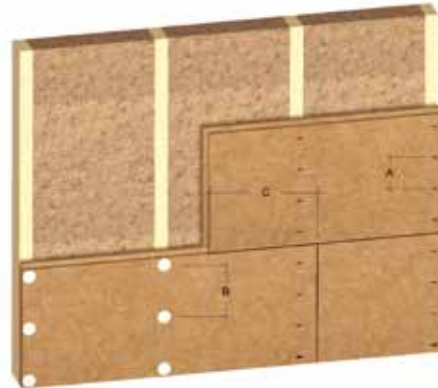

Over Masonry

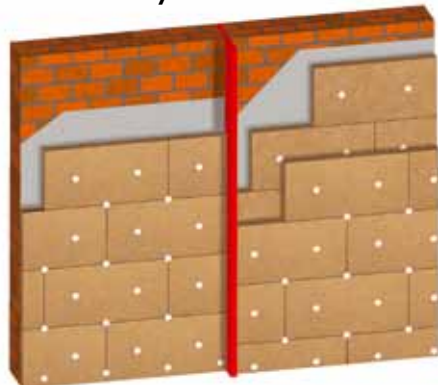

Installation

- Vacuum off the dust in accordance with applicable workplace safety regulations or practices.
- For more detailed information and instructions about installation, fastening and render, see GUTEX's brochure „External Thermal Insulation Composite System.“

All rights reserved. Henselmann GmbH + Co KG is not liable for any damage resulting from error or misprinting. The technical data provided herein is subject to change. Although all of the information was current at the time of its publication, the publication of superseding

information renders the old information invalid.

The suitability of this product for applications not specified in this data sheet is not guaranteed. Warranty and liability claims are subject to the terms of GUTEX's General Terms of Business.



NATURALLY MADE FROM WOOD